POL00032960

BRANCH CONTACTS NBSC TO DISCUSS A BRANCH DISCREPANCY

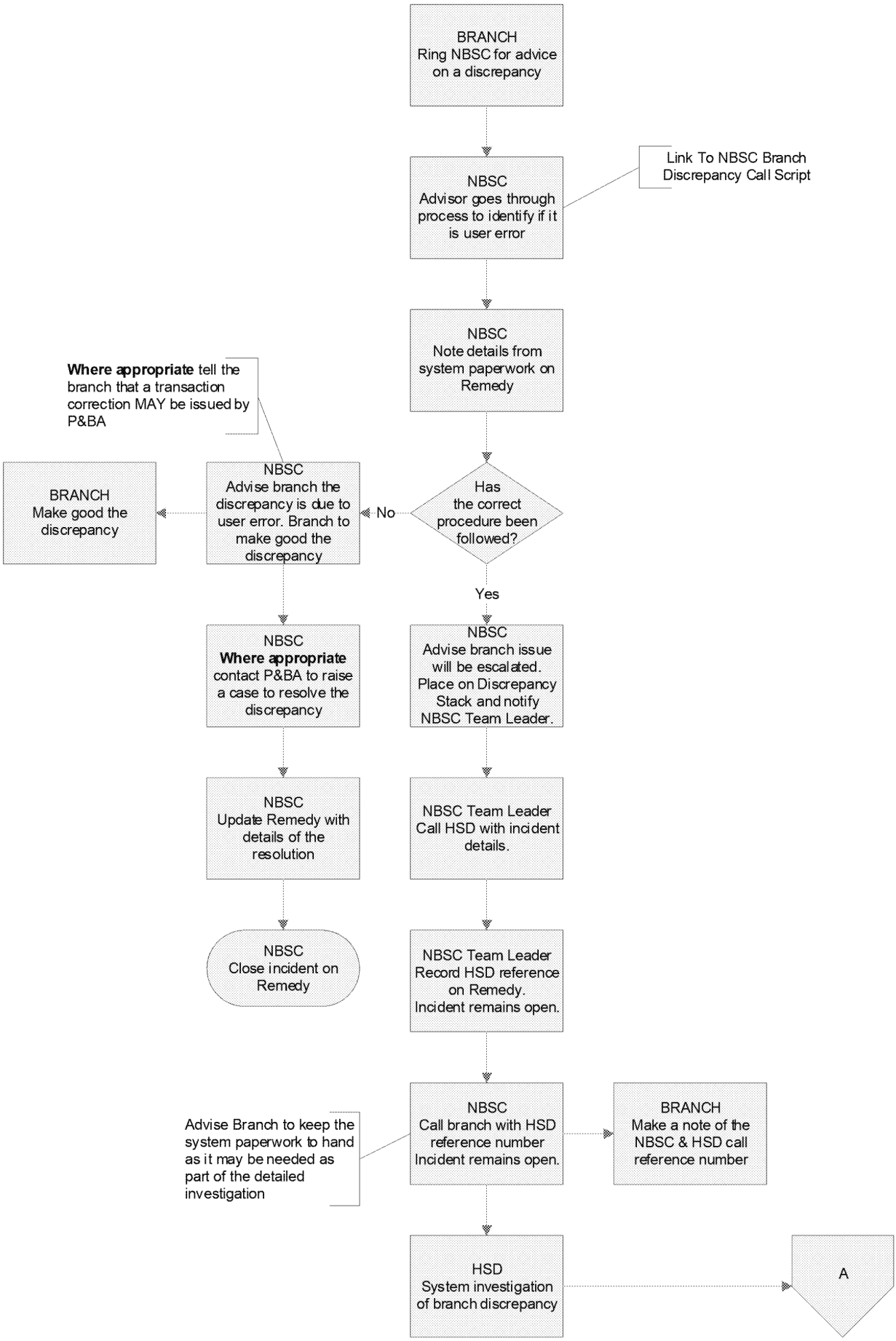
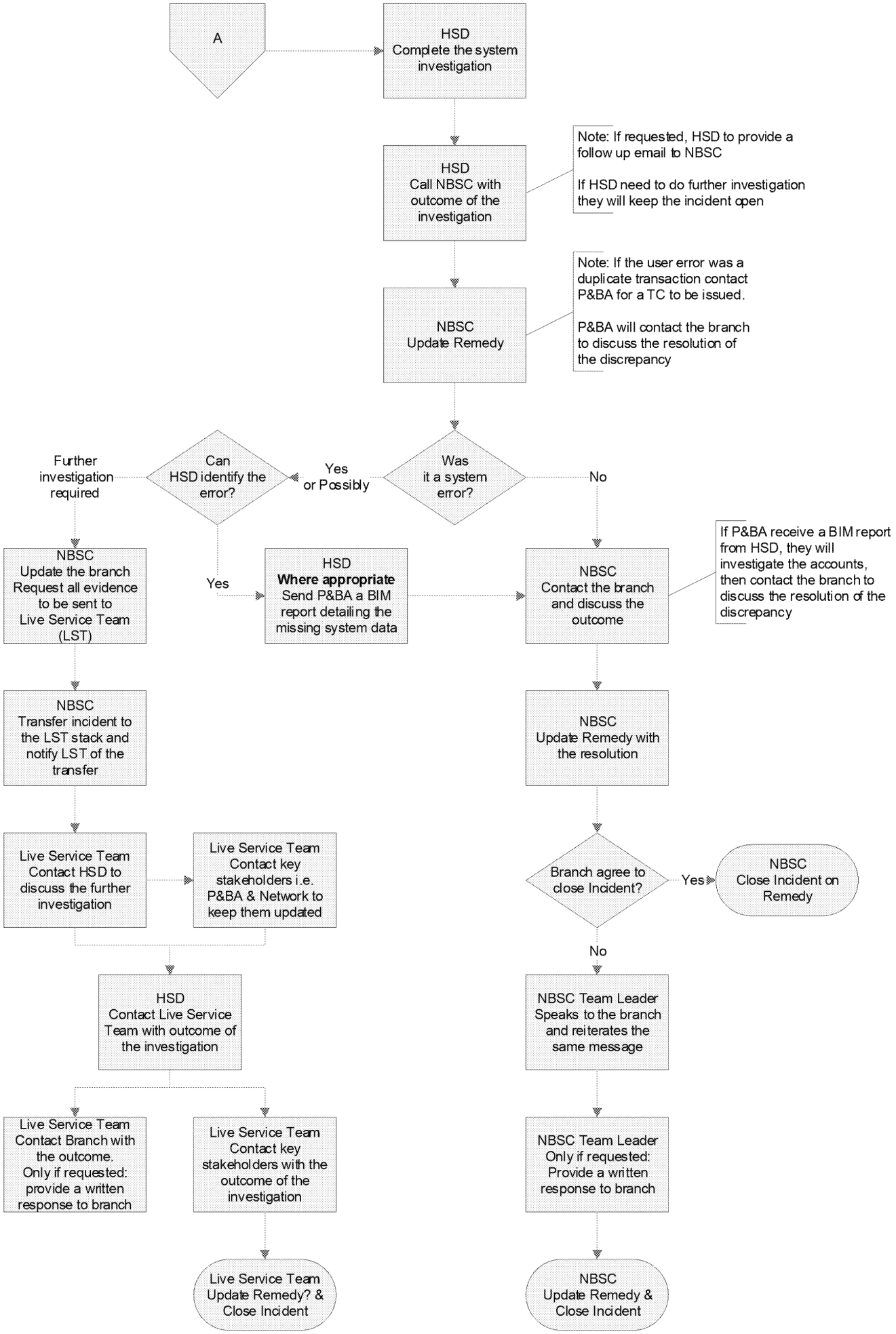
POL00032960